

FRONT ELEVATION

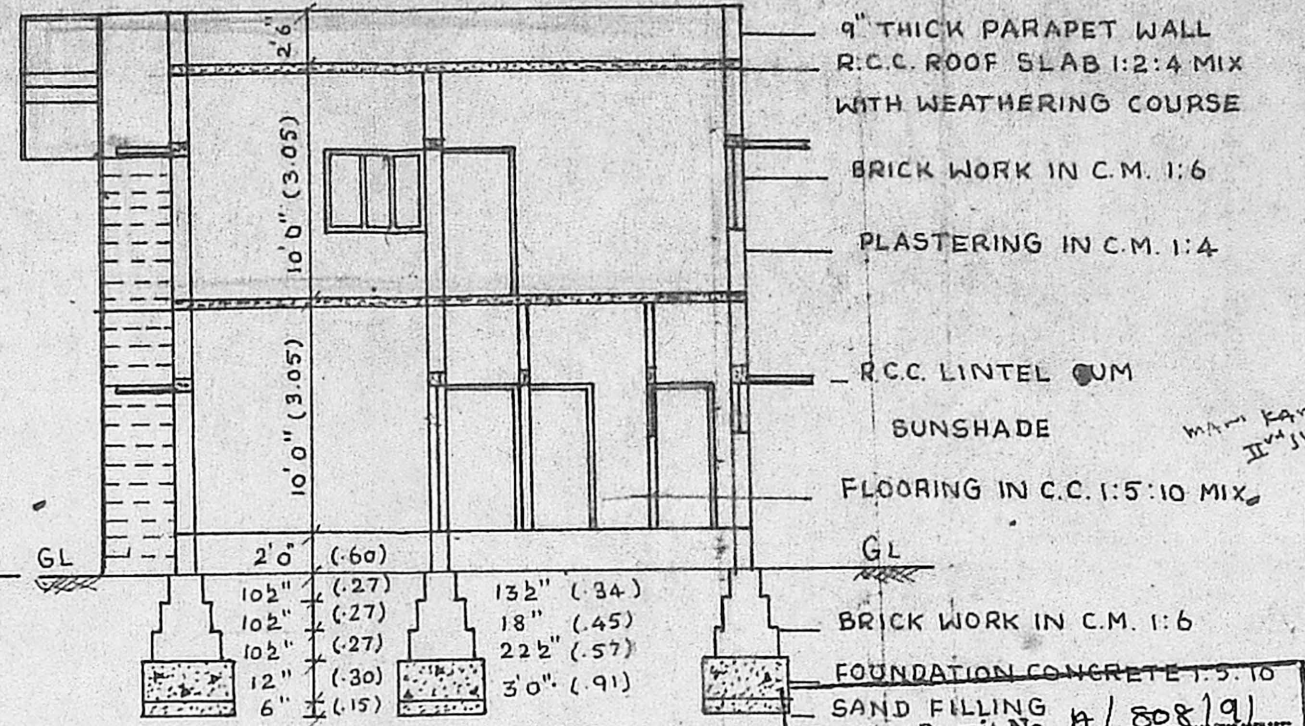

SECTION ON A B

- 9" THICK PARAPET WALL
- R.C.C. ROOF SLAB 1:2:4 MIX WITH WEATHERING COURSE
- BRICK WORK IN C.M. 1:6
- PLASTERING IN C.M. 1:4
- R.C.C. LINTEL CUM SUNSHADE
- FLOORING IN C.C. 1:5:10 MIX
- BRICK WORK IN C.M. 1:6
- FOUNDATION CONCRETE 1:5:10
- SAND FILLING

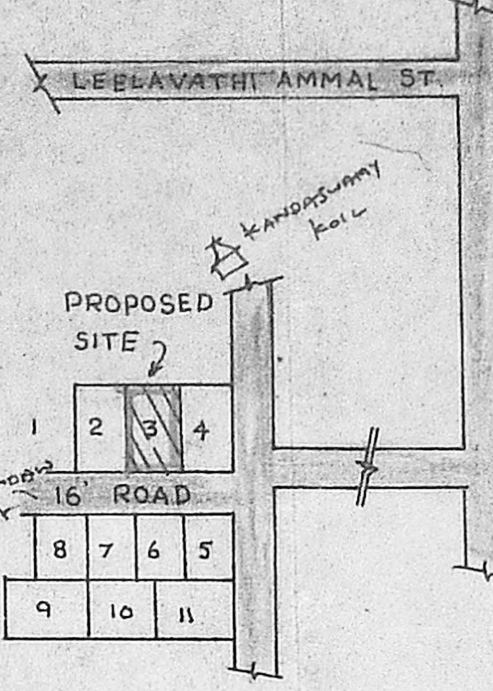

KEY PLAN
NOT TO SCALE

SCHEDULE OF JOINERIES

D	DOOR	3'3" x 6'6"
DI	- DO -	3'0" x 6'6"
D2	- DO -	2'0" x 6'6"
W	WINDOW	4'6" x 4'0"
WI	- DO -	3'0" x 4'0"
V	VETILATOR	3'0" x 2'0"
C	CUB BOARD	4'0" x 6'6"

PLOT AREA: 2400 SFT (223.00 SM)

COLOUR INDEX

PROPOSALS	[Symbol]
ROADS	[Symbol]
BOUNDRY	[Symbol]
EXISTING	[Symbol]

SCALE 1:100 (1 INCH = 8 FEET)

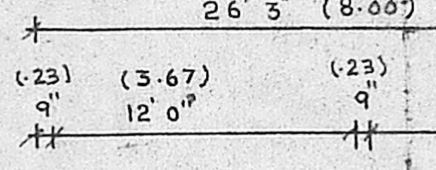
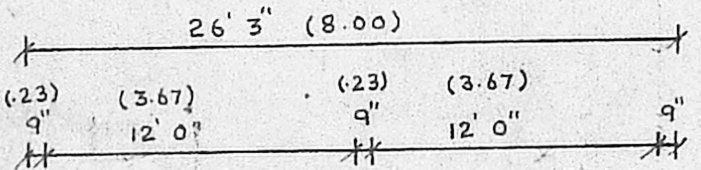

APPROVED
SUBJECT TO THE CONDITIONS IN THIS OFFICE LETTER
No. P1/6195/91 Date 17/9/19
FOR MEMBER SECRETARY
MADRAS METROPOLITAN DEVELOPMENT AUTHORITY
MADRAS 1600008

PLAN SHOWING THE PROPOSED ADDITIONAL CONSTRUCTION IN THE EXISTING BUILDING AT PLOT NO. 3 S. NO. 220/1A1A1 BALAJIAH NAGAR, MADIPAKKAM VILLAGE, ST. THOMAS MOUNT PANCHAYAT UNION. DOOR NO. 3, MANI KANDAM IIND ST.

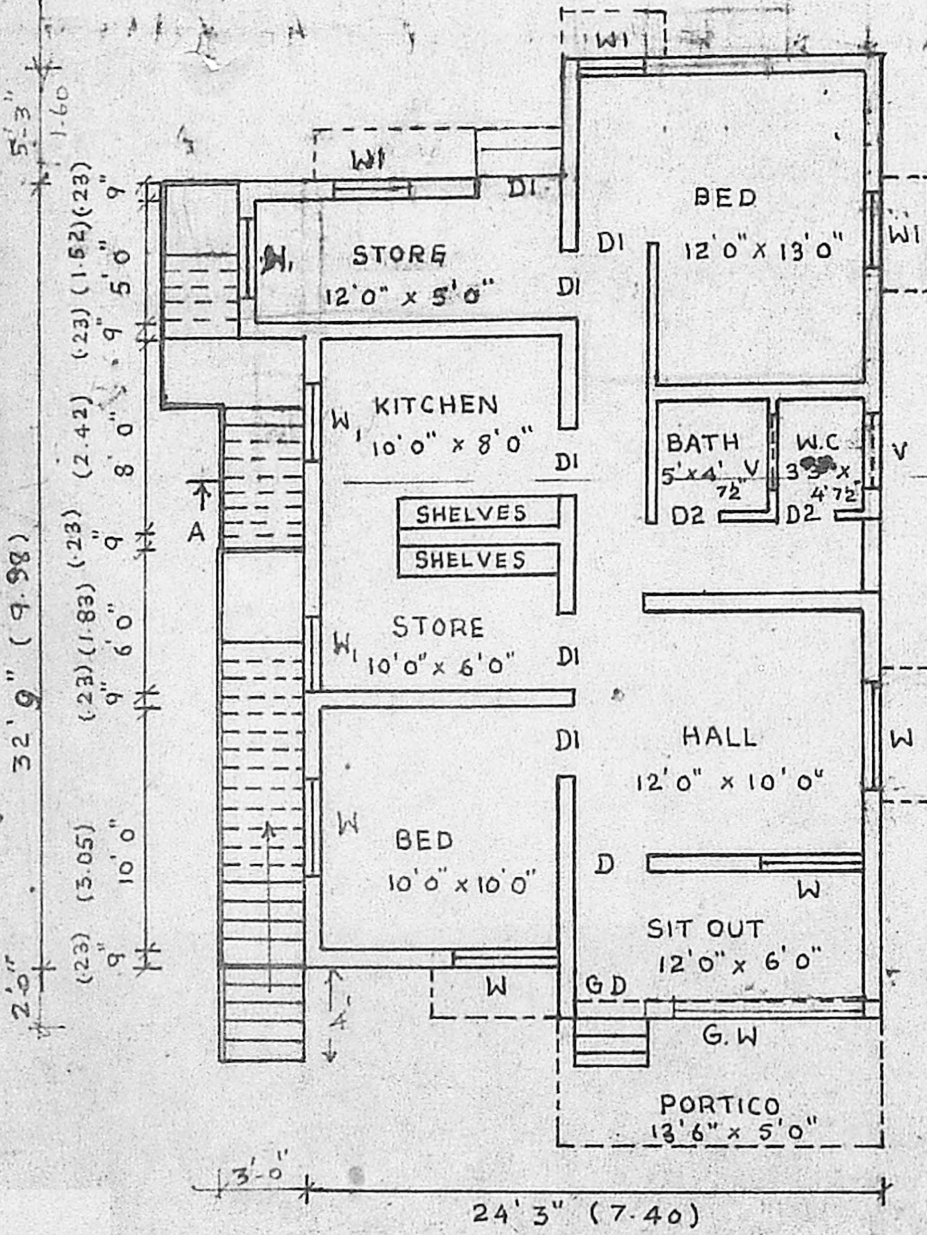

GROUND FLOOR PLAN

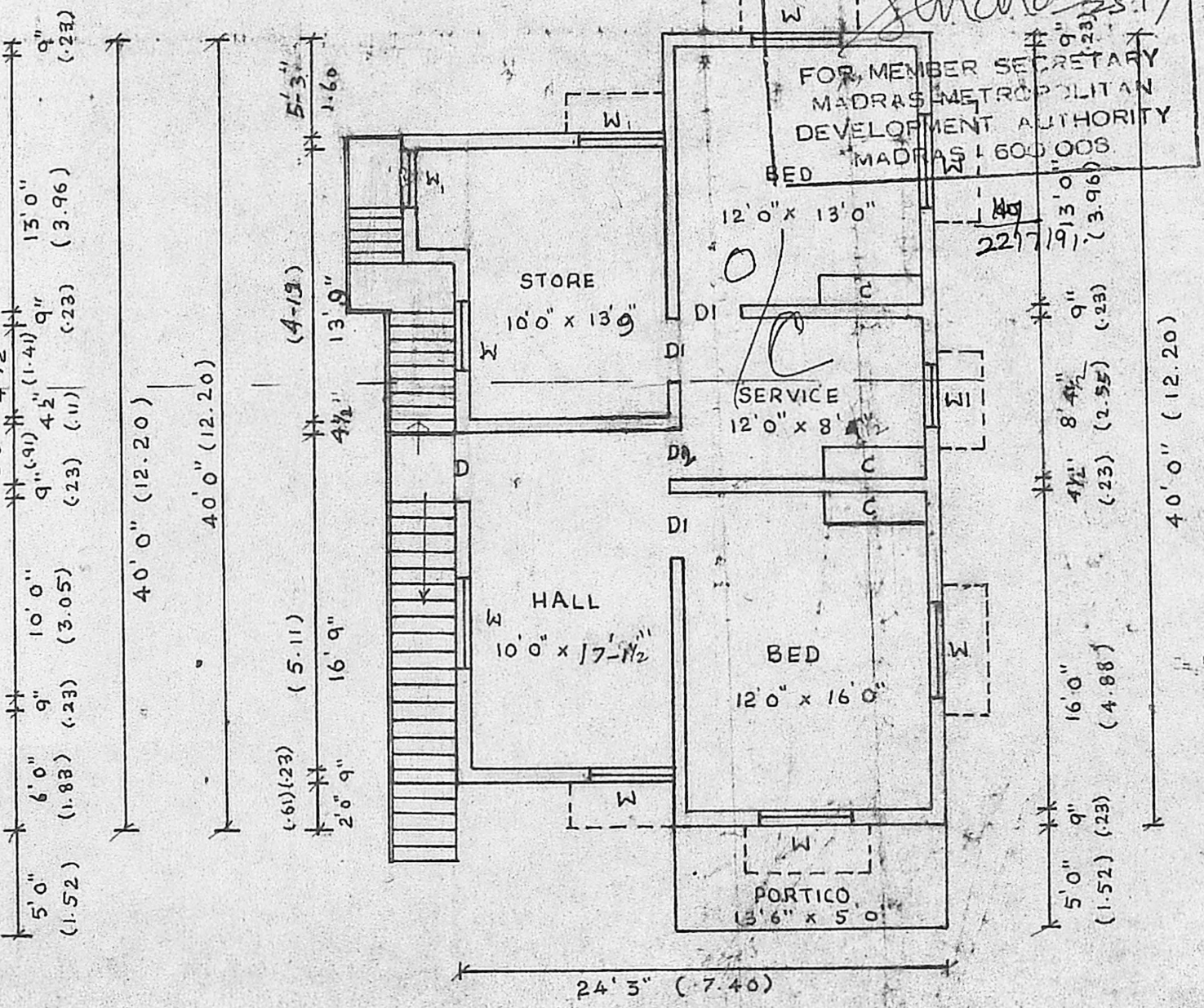

FIRST FLOOR PLAN

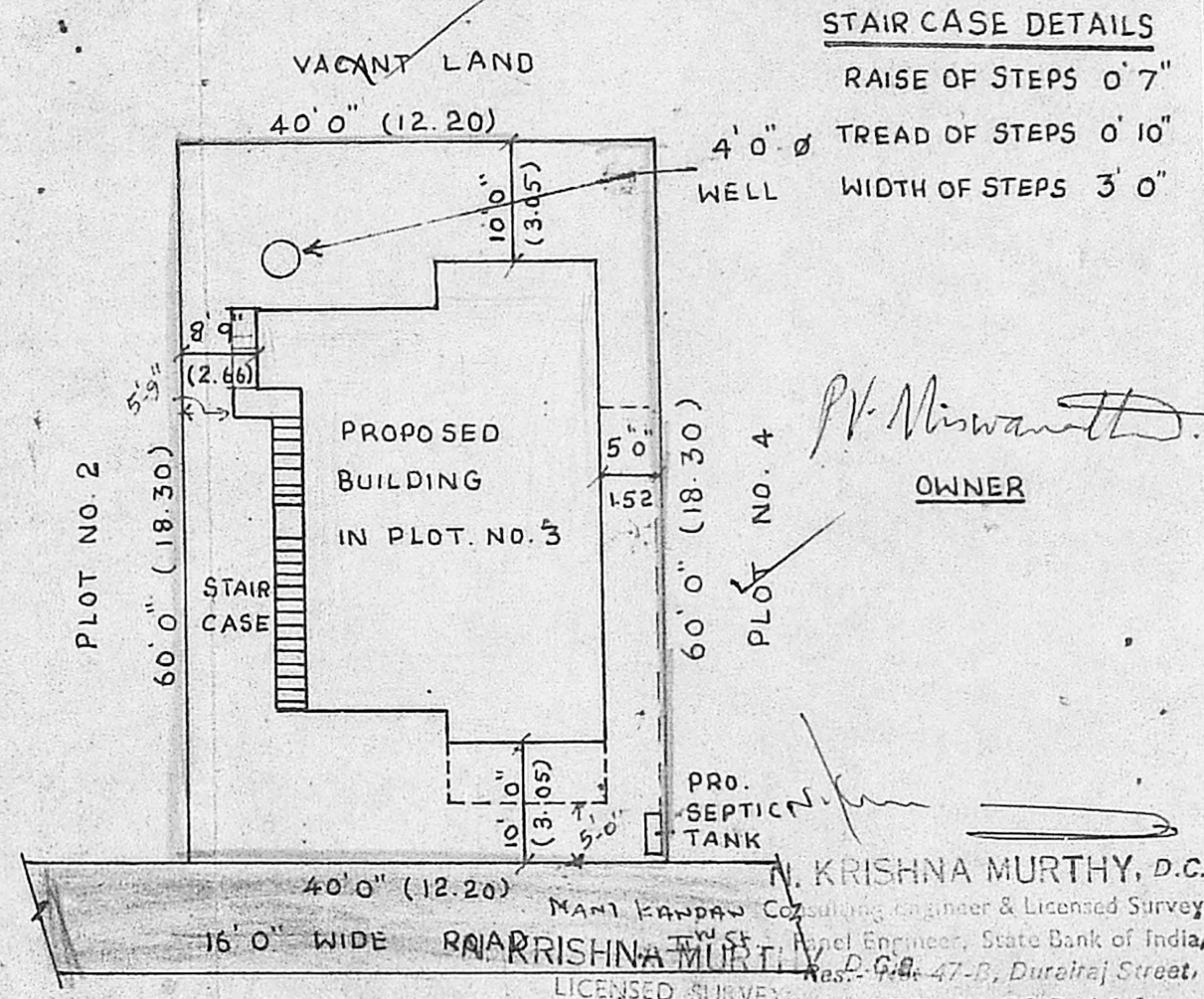

SITE PLAN SCALE 1:200 (1" = 16'0")

STAIR CASE DETAILS
RAISE OF STEPS 0'7"
TREAD OF STEPS 0'10"
WELL WIDTH OF STEPS 3'0"

OWNER
P. Misra

N. KRISHNA MURTHY, D.C.E.
MANI KANDAM Consulting Engineer & Licensed Surveyor
Civil Engineer, State Bank of India,
Res. 2-94-47-B, Durairaj Street,
MADRAS-600 114.
LICENSED SURVEYOR
MADRAS-600 114